

Plat Book LL, Page 39

LL-39 JUL 26 1956

102 19078 PROPERTY OF

R • B • VAUGHN • ESTATE •

PLAT NO • 7

LOCATED IN GREER

CHECK SPRINGS • TOWNSHIP • GREENVILLE • COUNTY •

SOUTH • CAROLINA •

SCALE: 1" = 50 • FEET • JULY • 24 • 1956 •

SURVEYED JULY • 16 • 1956 •

H • S • BROCKMAN, REG' SURVEYOR •
GREER, S • C • NO • 959 •

FILED
GREENVILLE CO. S. C.
JUL 28 3 11 PM 1956
OLLIE EANSWORTH
REG. M. C.

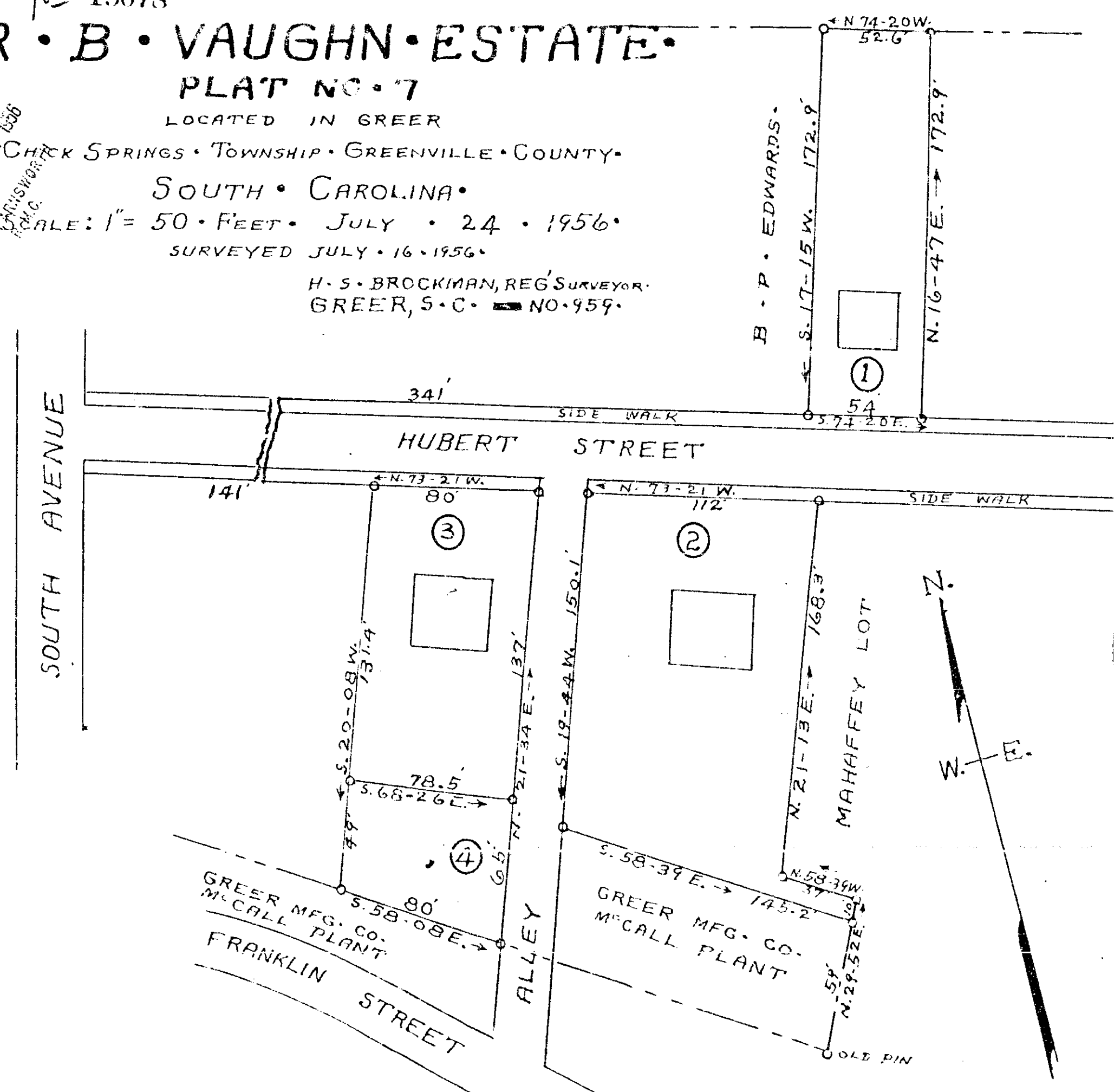

19078 Filed July 26 1956
and Recorded in Vol 88 Page 39
Ollie Eansworth
Register of Deeds Greenville County, S. C.